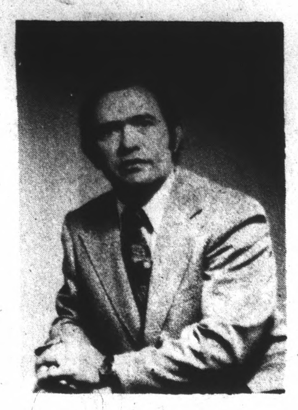

Rev. Rex J. Bennett

Revival Services Begin Sunday At Liberty Baptist

Revival Services will begin on Sunday, November 4, at Liberty Baptist Church, and will continue through Wednesday evening, November 7. Evening Services will begin at 7:30 o'clock. The Pastor of the church, Rev. Rex J. Bennett, will be preaching at all services. Emphasis will be given to the great Biblical doctrines, such as, atonement, regeneration, repentance, faith, justification and sanctification. The Sanctuary Choir, under the direction of Mrs. Franklin Vaughn, will render special music, and a Nursery will be provided for all services.

The Pastor invites the public to attend these services.

Zion Baptist Pastor's Aid Anniversary

The Zion Baptist Pastor's Aid Sixteenth Anniversay was held Sunday, October 28, 1979 at 3 p.m. The Mistress of Ceremonies was Mrs. Nannie Johnson. Opening song by Community Choir; Scripture, Mrs. Susie Hunter; Prayer, Deacon Robert Jennings; Song, Choir; Words of Welcome, Mrs. Beatrice Jennings; Introduction of Speaker, Deacon Frank Johnson; Song, Choir; Sermon, Rev. J. W. Steven; Song, Zion Baptist Men's Chorus; Offering, Mrs. Etta Edwards and Mrs. Mattie Lawson; Speaker's Plate, Mrs. Julia Terry; Remarks, By president, Mrs. Susie Hunter; Closing Song and Benediction. Officers are as follows: President, Mrs. Susie Hunter; Vice President, Mrs. Magnolia Franklin; Secretary, Mr. Frank Johnson; Assistant Secretary, Mrs. Beatrice Jennings; Treasurer, Mr. Robert Jennings; Chaplin, Mrs. Mattie Lawson; Assistant Chaplin, Mrs. Nannie Johnson. Members are Mrs. Barbara Wesley, Mrs. Ruth Cobbs, Mrs. Julia Terry, Mrs. Sarah Douthis and Ms. Barbara Hunter.

Let Us Help You Pinpoint It!
Push Pins, Map Tacks
[All colors]
Times-Virginian
Lower Level
Phone 352-8215
Court St.-Appomattox, Va.

Large Crowd Attend Pastor's Anniversary

A very large crowd of relatives, members and friends attended the all day service last Sunday at the Mount Shiloh Baptist Church in honor of its pastor's 32nd Anniversary. The service began last Wednesday evening, October 25th thru 28th. The following ministers and their choirs rendered impressive services each evening. Monday, Rev. H. W. Pryor and the Mount Airy Sr. Choir; Thursday, the Rev. C. L. Elliott and the Canaan Sr. Choir; Friday eveing, Rev. J. D. Scruggs and the Rising Sun Baptist Church Sr. Choir. Sunday morning Rev. R. A. McCray and the Galilee Baptist Church Sr. Choir rendered music. Sister Georgia Fleshman served as the Mistress of Ceremony. The evening service began at 3 p.m. The Rev. A. B. Jones who attended the morning service gave the grace over the dinner. The dinner was delicious and enjoyed by all. The final service was called to order at 3 p.m. with congregational singing with Mr. Timotheous Lawing at the piano. The Rev. Artis Apling of Lynchburg delivered the anniversary sermon in place of the Rev. W. R. Jones, who was ill. Special music was rendered by the Central Virginia Community Chorus Ensemble. The following program was presented by Sister Georgia Fleshman, words of welcome, Miss Mary Hicks; Response, Mrs. Hannah Rice; Our Pastor and His Works, Miss Helena Reed; Solo, Mr. Tim Brown; Presentations to the pastor; Sunday School, Sr. Choir, Willing Workers Club, Jr. Choir, Usher Board, Men's Club, The Church, Central Baptist S. S. Union, Promise Land Church, Mount Pieler, and the love offering on behalf of members, visitors and friends by Mrs. Marie Tyler; a special presentation to Rev. and Mrs. R. Q. Lawing as pastor, parents, teacher and leader by Mr. McKinley Tanner formerly of Appomattox but now teaching in Falls Church, Va. The closing remarks were given by the pastor who gave special thanks to the planning committee, members, visitors and friends, for all the gifts and consideration that made the occasion sucessful and long to be remembered.

A surprise breakfast was given to the entire Lawing family Sunday morning at 9 o'clock in his home. The breakfast was prepared and served by Messers Daniel and McKinley Tanner. All of the children and their wives or husbands, nine grandchildren, Rev. Lawing's sister and two of her children and a friend were the breakfast guest. The breakfast was well cooked and very delicious. It was a pleasant surprise. Gracious thanks were given to the Messers Tanner's by Rev. and Mrs. Lawing.

The general public is asked to remember that the Holiness Gospel Singers will render a musical program at the Promise Land Baptist Church on the second Sunday in November at 7 P.M.

Miss Helen Stevens is spending her vacation in Baltimore, Philadelphia and Washington, D. C. with relatives and friends.

The public is reminded that the Assembly is working out plans for the big program on the fourth Sunday evening in November at the local Elementary School at 6 P.M. Mrs. Hannah Rice is chairman of the committee.

Please plan to attend the next Assembly on Thursday, November 8 at 7;30 P.M.

The Baptist Union Church of Buckingham County honored their pastor, the Rev. James H. Franklin the last third Sunday with a special anniversary offering. The pastor thanked all for their gifts. The Sharon Baptist Church of Cumberland, Va. honored its pastor the Rev. James H. Franklin on Pastor Day last Sunday with a special offering. Rev. Franklin thanked all relatives and friends who contributed in any way.

Melinda Davis, Kathy Johnson, Amy Morris and Kathy Lewis received national recognition and checks from the Naitonal Federation of Music Clubs.

Music Students Receive National Recognition

Talent and creativity paid off for Appomattox county music students when they received national recognition and checks from the National Federation of Music Clubs. They are music students of Mrs. J. Franklin Vaughan.

Receiving not only checks this week but double certificates and high scholastic scores are Cathy Johnson, Amy Morris, Melinda Davis and Kathy Lewis.

Receiving double certificates and high scores are, Berni Anderson, Susan Morris, Susan Hart, Paul Johnson, Traci Haworth and Jay Stubblefield.

Receiving national honor certificates were Karen Gilliam, Kim Crantz, Emily Steinkamp, Beth and Billy Carter, Leslie Ranson, Jan and Kevin Armentrout, Howard Anderson, Kinckle Robinson, Alex Almond, Laura and Audra Doss, Kim Johnson, LiZ Pierce, Peggy Goin, Marty Howard, Anne Margaret Haworth, Avris Knight, Dustin Wilhoit, Ricky Dickerson, Kimberly Beale, Chuck and Shawn Womack, Lawane Watkins and Regina McCormick.

All students received a state superior in order to qualify for national. Four National Recognitions for quality and quantity of composing was received by Mrs. J. Franklin Vaughan of Spout Spring, Sister Mary Margaret of I.C. at Watertown South Dakota, the Walden School, and the Lancaster Conservatory of Music.

Rev. & Mrs. Lawing Honored By Children

Sunday, Oct. 28th was a day that will be remembered by Rev. and Mrs. Lawing for a long time. It started out with a surprised breakfast given, prepared and served by Messrs Daniel and McKinley Tanner. At 11 a.m. the Mt. Shiloh Baptist Church began its 32nd Anniversary special program honoring Rev. Lawing as its pastor. At 3 p.m. during the period of presentations, a beautiful arrangement of flowers, a walnut plaque with two golden rings linked together and the figures 50, marking their Fiftieth Wedding Anniversary was presented to them by Mr. McKinley Tanner on behalf of all their children and the love and respect of the late Mr. and Mrs. Mary Tanner and her family.

Wendy Glover Celebrates 11th Birthday

When Wendy Glover celebrated her 11th birthday last week at A. J. Skateworld, "there were a lot of classmates and friends on hand to help be... ake merry'. Shown above are: Karen Trent, Wendy Glover, Isabelle Patterson, Neal Patterson, Dwane Patterson, Miss Panelope Shea, Bryon Patterson, Sylvia Trent, Shawn Moore, Emily Shea, Amy Shea, Ed Glover and not in the picture was Alease Trent.

MILLWORK

- •Cabinets
- •Book Cases
- •Mantels

J. E. SEARS & CO.
PHONE 352-7138
APPOMATTOX, VA.

WINTERIZE YOUR HOME NOW

SAVE FUEL - SAVE MONEY -
SEE US FOR
Storm Doors - Combination Windows

Door & Window Weather Stripping
Metal Threshole

GET FREE GUIDE TO
Weatherizing your Home
J. E. SEARS & CO., Inc.
PHONE 352-7138
APPOMATTOX, VA.

VOTE TUESDAY, NOVEMBER 6, 1979

WILLIAM S. (SAM) KERR

COMMONWEALTH'S ATTORNEY, APPOMATTOX COUNTY

I pledge to the citizens of this County that I will continue a strong, but fair, prosecutor's office. Your vote and your support will be greatly appreciated.

PAID POLITICAL AD BY AUTHORITY OF WATKINS ABBITT, JR., TREASURER

SAT. AUCTION Nov. 17 11:00 A.M.

2 FARMS - 154 ACRES - CHARLOTTE COUNTY
FARM MACHINERY

Farm Machinery Sells First; Real Estate Immediately Thereafter

Known As The George C. Cocke Property
Phenix, Virginia

Tract #1 - 66 Acres (Approx. 40 Open) Lovely 5 Room Country Home With Bath - Storm Windows Road Frontage On State Rt. 727 and Rt. 783. Several Buildings And 1 Dark Tobacco Barn Located On This Tract Fenced With Ample Water For Cattle!

Tract #2 - Approximately 2 Acres Located on the East Side of Hwy. 727 - Potential Building Site

Tract #3 - Approximately 78 Acres - Open and Wooded Acreage - Long Road Frontage On State Rt. 783

Tract 4 - Restorable Pre-Civil War Home - On Approximately 8 Acres Road Front-On Rt. 783

(TWO FARMS OFFERED IN 4 PARCELS, COMBINATIONS THEREOF AND/OR AS A WHOLE)

Dark Tobacco Allotment - 7.65 Acres
Allotments For Each Farm Announced Day of Sale

Throughout South Central Virginia Farms Of This Size Are Rapidly Disasppearing. The Uniqueness Of this Property With Its Improvements, Timber Value, Dark Tobacco And Grain Land, And Road Frontage Presents A Most Attractive Investment Opportunity. Truly The Most Attractive Property To Be Sold At A-U-C-T-I-O-N In Charlotte County in 1979.

TERMS: 10% DEPOSIT DAY OF SALE, AN ADDITONAL 19% PRIOR TO DECEMBER 31, 1979. THE BALANCE OF 71% DUE IN JANUARY 1980 OR OVER 3 YEARLY PAYMENTS AT 10% INTEREST ON UNPAID BALANCE.

A REPRESENTATIVE OF THE AUCTION COMPANY WILL BE ON THE FARM SUNDAY, NOVEMBER 4th FROM 2-5 P.M. TO ASSIST YOU IN ANY QUESTIONS YOU MAY HAVE.
SALE HELD UNDER HEATED TENT:
LUNCH AVAILABLE - FREE BRUNSWICK STEW TO FIRST 200 BUYERS WHO REGISTER.

Directions From Phenix, Va. - RT. 727, 4.2 Miles To Farms On Left

FOR INFORMATION
Vaughan Auction & Land Co.
Keysville, Va.
736-9380

Farmall 140 with Cult., Case Tractor, 2 Bottom Plow-3 Pt. Hitch, 6' Disc. (brand new), 3 Pt. Hitch, Tillis Tool, 2 Bottom Plow - 1 Pt. Hitch, Tobacco Planter - 1 Pt. Hitch, Post Hole Digger, Corn Planter, Road Blade, Manure Spreader (poor cond.), 1 Horse Wagon, Vise, Bench Grinder, Log Binders, Grease Guns, Hand Tobacco Planters, Plus Many Numerous Hand Tools.

GOODYEAR

WINTER TIRE VALUES
Pick Your Size...Pick Your Price!

Tiempo — PRICES START AS LOW AS $39.95 P155/80R13 BLACKWALL Plus $1.59 FET AND OLD TIRE

DIAGONAL PLY — PRICES START AS LOW AS $23.95 A78 x 13 BLACKWALL PLUS $1.69 FET AND OLD TIRE

RADIAL — PRICES START AS LOW AS $64.50 BR78 x 13 WHITEWALL PLUS $2.00 FET AND OLD TIRE

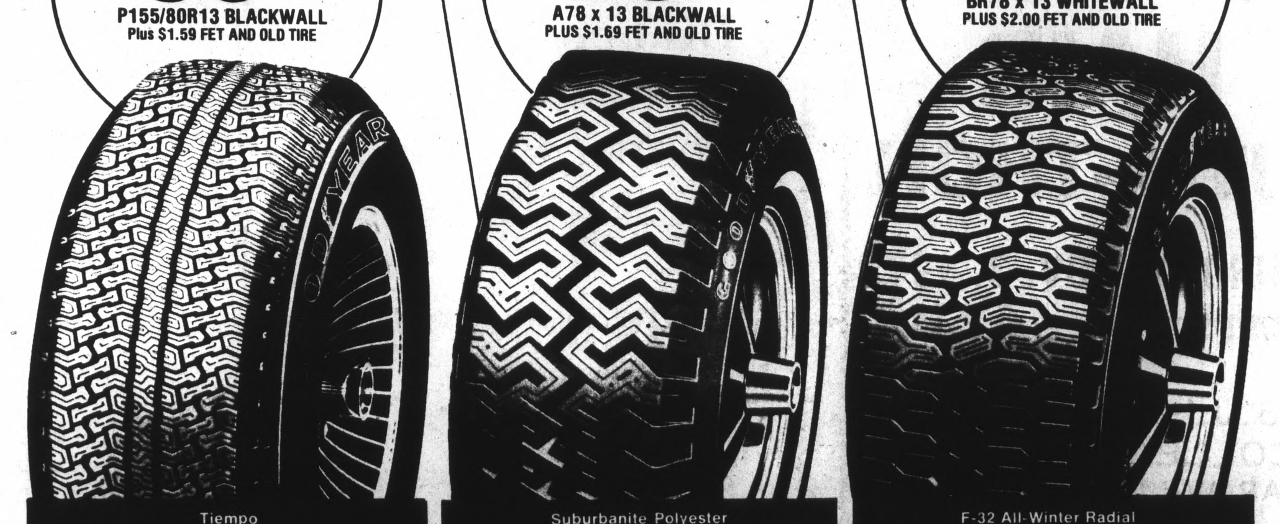

Tiempo
Double steel-belted all-season radial

SIZE	Whitewall Price	F.E.T. and old tire
P155/80R13*	$39.95	$1.59
P165/75R13	$50.25	$1.65
P185/75R13	$52.95	$2.00
P195/75R14	$67.50	$2.36
P205/75R14	$73.25	$2.52
P215/75R14	$76.50	$2.62
P165/80R15*	$51.00	$2.09
P215/75R15	$78.25	$2.79
P225/75R15	$84.75	$2.95
P235/75R15	$87.50	$3.09

*BLACKWALL PRICE
ELECTRONIC COMPUTER WHEEL BALANCE ONLY $3.00

Suburbanite Polyester
Deep-biting, smooth-riding polyester tire

SIZE	Blackwall Price	Whitewall Price	F.E.T. and old tire
A78x13	$23.95	$28.00	$1.69
B78x13	$34.00	$37.00	$1.89
C78x13	$36.00	$39.00	$2.10
C78x14	$38.00	$42.00	$2.07
E78x14	$39.00	$43.00	$2.29
F78x14	$41.00	$45.00	$2.42
G78x14	$42.50	$46.50	$2.56
H78x14	$45.50	$49.50	$2.83
G78x15	$44.00	$48.00	$2.62
H78x15	$47.00	$51.00	$2.84

ELECTRONIC COMPUTER WHEEL BALANCE ONLY $3.00

F-32 All-Winter Radial
For winter traction without metal studs

SIZE	Whitewall Price	F.E.T. and old tire
BR78 x 13	$64.50	$2.00
DR78 x 14	$66.50	$2.34
ER78 x 14	$69.00	$2.49
FR78 x 14	$76.50	$2.63
GR78 x 14	$80.00	$2.90
HR78 x 14	$84.00	$2.92
FR78 x 15	$79.00	$2.76
GR78 x 15	$82.00	$2.88
HR78 x 15	$87.00	$2.86
LR78 x 15	$94.50	$3.21

ELECTRONIC COMPUTER WHEEL BALANCE ONLY $3.00

Appomattox Truck & Tractor
Phone 352-5445 — Confederate Blvd. — Appomattox, Virginia

Society News

Call 352-8215

Mrs. Bob Knieriem of Cleveland, Ohio returned home Wednesday after spending some time with her mother, Mrs. Virgie White. Mrs. White accompanied her daughter to Cleveland and will spend some time there.

* * *

David J. Marshall, of Richmond, Va., son of Mr. and Ms. B. H. Marshall, spent the weekend at the home of his parents. Davis is an Account Executive with Dean Witter Reynolds, a national investment firm, member of New York Stock Exchange, in Richmond, Va. He spent the month of October in New York City attending Seminars and training sessions in Dean Witter Reynolds Training Dept. This completes four months of training for David.

* * *

Mr. and Mrs. Jimmy Fite, Rebecca, Jimmy Jr., Ray and Bruce of Oxford, Penn. were weekend guest of Mr. and Mrs. J. G. Millner. Also Mr. Russell Millner, Rusty and Michael of Lynchburg, Va. and Orie Millner. Also Mr. and Mrs. Ronald Millner, Ron Jr. Marty and Jennifer of Lynchburg.

Mrs. Hollie Dillon returns from Baltimore, Maryland after visiting relatives.

MRS. Sandra Millner returns from the Bedford Hospital.

Weekend visitors in the home of J. B. and Thomas R. Terry were Dr. and Mrs. Carl A. Fehr of Williamsburg. Dr. Fehr. is Chancellor Professor of Music Emeritus of the College of William and Mary. Mrs. Fehr is retired from the physics department of the same college.

Mr. and Mrs. Denneth Brown of Lynchburg, Mr. and Mrs. Hoover Burge of Hopewell and Mr. Bradley Wingfield of Richmond visited Mr. and Mrs. Ernest Brown on Sunday.

* * *

Mr. and Mrs. E. L. Almond and Dana of Madison Heights and Mr. and Mrs. Wesley C. Newcomb, Cindy and Scottie of Poquoson were luncheon guests of Mrs. S. J. Evans on Sunday.

Mr. John Robinson, of Baltimore, Md., visited his mother and sister, Mrs. Bessie Robinson and Mrs. Dorothy Patrick, over the week end.

Mrs. W. M. Abbitt, Mrs. H. Y. Spencer, Mrs. H. C. Pulliam and Mrs. Rachel F. Lawson have returned home from a week's vacation in The Edgewater Condiminium, Virginia Beach.

While there they were entertained at a luncheon at The Princess Ann Club by Mrs. Lawson's niece, Mrs. Gilbert H. Wilson.

Mr. and Mrs. Wilson left last week for a trip to New York where they attended a play, "The Strike", in which their son, Rusty Wilson, has a part. This is Rusty's second year in a theatrical school in New York.

The Wilsons also went to Long Meadow, Mass. to visit Mr. and Mrs. Norris E. Dibble. Mrs. Dibble is Mrs. Wilson's sister.

Mr. and Mrs. G. Russell Gimbert entertained the Appomattox visitors with a luncheon at the Cavalier Yatch Club. Mrs. Gimbert is the former Miss Marguerite Hancock of Appomattox.

* * *

Mr. and Mrs. Cameron White of St. Petersburg, Florida were guests this week of Mrs. Florence G. Trent and Miss Lina Trent. They left Sunday to visit Mrs. Guy L. Furr of Roanoke.

Mrs. Trent, Mrs. Hazel R. Mann and Mrs. Rachel F. Lawson had a luncheon for Mrs. White at the Columns in Lynchburg on Monday.

Mr. and Mrs. W. C. Newcomb, Cindy and Scottie of Poquoson were weekend guests of Mrs. S. J. Evans and Mrs. A. C. Newcomb of Lynchburg.

* * *

Dr. S. R. Lawson returned home Friday after receiving treatment at Virginia Baptist Hospital.

* * *

Mrs. Raymond Harris of Chesapeake spent the weekend with her mother, Mrs. Rachel Cawthorne.

photo by Robert E. Pankey

MRS. TIMOTHY ALFRED MOORE
the former Miss Peggy Jeanette Clark

Wed in Evening Ceremony

The marriage of Miss Peggy Jeanette Clark to Timothy Alfred Moore took place Saturday evening, October 27th, 1979, at 7:00 p.m. at Trinity United Methodist Church in Concord.

The bride is the daughter of Mr. and Mrs. James L. Clark of Appomattox and the bridegroom is the son of Mr. and Mrs. Alfred M. Moore of Concord.

The bride was escorted and given in marriage by her father. She wore a beautiful sheer wedding gown with a scoop neck line with appliques of venise lace motifs. The long full sleeves came to a fitted cuff all trimmed with appliques of lace and ruffle edging. The full a line skirt was trimmed with noves of matching lace and a full chapel length train, also edged with lace and matching veil.

Miss Lisa Ann Clark of Appomattox served as her sister's maid of honor. She wore a yellow and peach floor length chiffon gown with ruffles accenting the shoulders and bottom. Mrs. Barbara M. Stallings of Belvidere, N. C., sister of the bridegroom, served as matron of honor. Attendants to the bride were Mrs. Kathy T. Meador and Miss Michelle A. Tweedy both of Concord and cousins of the bridegroom. Also Mrs. Sharon T. Power, friend of the bride, of Lynchburg. Junior bridesmaids were Miss Cynthia Gail Clark, sister of the bride, Kimberley D. Shupe, cousin of the bride, both of Appomattox. The attendants gowns were identical to that of the honor attendant only solid peach chiffon.

Mr. J. Larry Stallings of Belvidere, N. C. served as his brother-in-law's best man. Ushers were Fleming and Kevin Moore both of Appomattox and cousins of the bridegroom, Hugh Watts, friend of the groom, of Gladstone, and Michael Shupe, cousin of the bride, of Appomattox. Junior ushers were Todd Nash of Appomattox, cousin of the bride, and Leon Moore of Concord, cousin of the groom. The ushers tuxedo's were ivory colored tails with contrasting brown velvet trim.

Misses Wendy and Kristie Stallings, nieces of the bride groom, of Belvidere, N. C. served as flower girls for the occasion. Master Michael Henderson of Appomattox, cousin of the bridegroom, served as ring bearer.

Music for the occasion was provided by Miss Tammy Jamerson pianoist and Mrs. Patsy Pierce soloist.

Attendants to the guest register were, Miss Judy McKenna, Miss Crystal Carter, Miss Teresa Elliott, and Mrs. Kathy Womack. Those attending at the couples reception were Mrs. Dorothy Bass, Mrs. Judy Foster, Mrs. Doris Nash, Mrs. Linda Shupe, and Mrs. Yvonne Johnson.

The bride's mother chose for the occasion a coral color floor length gown with accenting jacket. The mother of the groom chose a floor length mint green gown with matching lace cape.

Mrs. Virginia Hancock was coordinator for the reception. Mrs. Dot Coleman was Mistress of ceremonies. Photographer for the wedding was Mr. Robert E. Pankey. Flowers for the wedding were done by Mrs. Kay Bondurant of Flowers by Saville in Forest.

Parents of the bride entertained with a reception honoring the couple in the church social hall immediately following the ceremony.

The bride is a graduate from Appomattox County High School and is employed by Virginia Baptist Hospital in Lynchburg, the groom is also a graduate of Appomattox County High School and is employed by Virginia Fibre Corporation in Amherst.

After a short wedding trip the couple will make their home in Concord.

"Good breeding consists in concealing how much we think of ourselves, and how little we think of the other person."
Mark Twain

Shower Honors Miss Cabaniss

Mrs. Audrey Phelps, Ms. Melva Williamson, and Mrs. Karen West entertained with a miscellaneous bridal shower for Miss Penny Cabaniss on October 20, 1979, at Red Oak Baptist Church.

Attending were Mrs. Berkley Cabaniss, mother of the bride-elect, Mrs. Ruth Williamson, grandmother of the bride-elect, Mrs. G. Joe Johnson, mother of the groom, and other friends and relatives of Miss Cabaniss.

The marriage of Miss Cabaniss to Mr. Charlie Johnson will be an event of Nov. 17 at 7:30 p.m. at Red Oak Baptist Church.

DANCE PLANNED AT F.R.C.C.

The Social Committee for Falling River Country Club has scheduled a dance for members and their invited guests on Saturday, November 3, 1979, from 9 p.m. to 1 a.m.

Music will be provided by **The Reflections** and setups will be furnished. All members are urged to attend and may signup upon arrival at the door. The cost will be $10.00 per couple.

Woman's Club To Meet

The Appomattox Woman's Club will hold it's regular monthly meeting Monday, November 5, 1979; 7:30 p.m. at the Memorial United Methodist Church.

Formal and Informal Table Settings will be the topic of discussion by the Fine Arts Committee. Isabelle Coleman, chairman of the Fine Arts Committee invites all members to be present and bring a guest. Among the interesting table settings will be Thanksgiving and Christmas arrangements.

Visitors From Alabama

Carol Schultz and her son, Eric, of Guntersville, Alabama, are spending some time with her parents and brother, Mr. and Mrs. Reggie Stephenson and Randy. Mr. and Mrs. Stephenson are new owners and operators of Superior Trees Nursery.

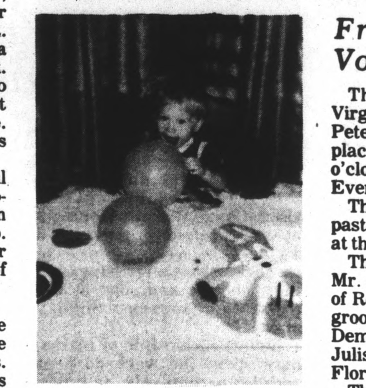

Troy Kitchen

Celebrates Birthday

Troy Kitchen of Wingina celebrated his 2nd birthday Thursday, Oct. 11, 1979 with a party given by his parents, Mr. and Mrs. Earl Kitchen. Those attending were Mr. E. W. Lucado and children, Patrick and Ellen of Appomattox. Those attending from Gladstone were, Mrs. W. A. Lyle and Lori and Tracy, Janet Watts and Sylvia, Jackie Horsely, Paul, Evonne and Matthew Marshall. Also Kim and Lee Jamerson from Wingina. Everyone had a good time and enjoyed cake and ice cream.

Also attending were Butch and Bruce Jamerson and Barry Ragland of Wingina.

Franklin-Demers Vows Exchanged

The marriage of Miss Virginia Lee Franklin to Mr. Peter Raymond Demers took place October 15, 1979 at 2 o'clock in the afternoon in the Evergreen Baptist Church.

The Rev. Edmund M. Terry, pastor of the church, officiated at the double ring ceremony.

The bride is the daughter of Mr. and Mrs. Jesse J. Franklin of Route 2, Appomattox and the groom is the son of Mrs. Anna Demers and the late Raymond Julis Demers of Molone, Florida.

The couple are making their home in Appomattox.

Bake Sale

There will be a Bake Sale on November 2, 1979 from 8:00 until sold out in front of King's Supermarket. All proceeds go towards the Library Club.

Reporter, Cheryl Guill

photo by Bill Vaughan

Crystal Carter

1979 Homecoming Queen Crowned

Crystal Carter, daughter of Mr. and Mrs. L. W. Carter of Appomattox, was crowned the 1979 Appomattox County High School Homecoming Queen during half-time activities of the Appomattox-Liberty football game Friday evening. She is a senior at ACHS where she is co-captain of the varsity cheerleading squad and a member of the Varsity Club. Upon graduation, Crystal plans to attend Louise Obici Hospital School of Nursing in Suffolk, Va.

Other members of the Homecoming Court included: Seniors - Pam Guill and Debbie Roach; Juniors - Dana McGrath and Tammy Bates; Sophomores - Wendy Lee and Lourdes Garcia; and Freshmen - Kim Maxwell and Jackie Harris.

File Folders
Legal Pads
Pens
Pencils
Envelopes
Clip Boards
Mimeo Paper
Bond Paper
Anything For The Office
The Times-Virginian
507 Court St.
Appomattox, Va.

American Federal continues to pay you the highest interest rates possible on 6 Month Certificates.

Annual Interest Rate for 6-month certificates. 12.193%

American Federal's 6-month certificates are available with a $10,000 minimum deposit. Rates on these certificates change weekly. So get the latest rate by calling 352-7168.

Substantial interest penalty for early withdrawal. Federal regulations prohibit compounding of interest during the term on 6-month money market certificates.

For all the good times to come.

Triangle Plaza Shopping Center
Appomattox, Va.
NEW HOURS: Monday through Thursday 9:00 a.m. until 2:00 p.m. and 3:00 p.m. until 5:00 p.m.
Friday 9:00 a.m. until 2:00 p.m. and 3:00 p.m. until 6:00 p.m.

AMERICAN FEDERAL
SAVINGS & LOAN ASSOCIATION
Michael Weiss
Phone 352-7168
FSLIC

Beautiful Gifts At Affordable Prices!

- Cape Craftwood
- Carolina Brass
- Carolina Wicker
- Carolina Soap and Candles
- Handmade Macrame Hangers
- Afghans, Sweaters, Handbags
- Baby Gifts

Corner Cottage Gifts
Rt. 24, Appomattox, Va.
(Across From A. J. Skateworld)

For A Really Sharp Deal---

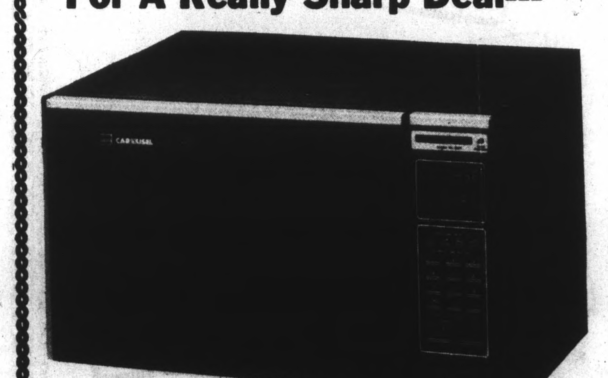

Choose A SHARP Microwave Oven With The Carousel Turntable System

A Sharp Exclusive!
Sharp's Warrantry Also Excels In That It Offers:
- 7 Years On Magnetron Tube
- 2 Years On All Other Parts
- 2 Years On Related Labor & In-home Service

APPOMATTOX ELECTRONIC SERVICE
Main Street Roy Franklin, Owner Phone 352-8779

VOTE

☒ MONTE W. MAYS
FOR
Commissioner of Revenue

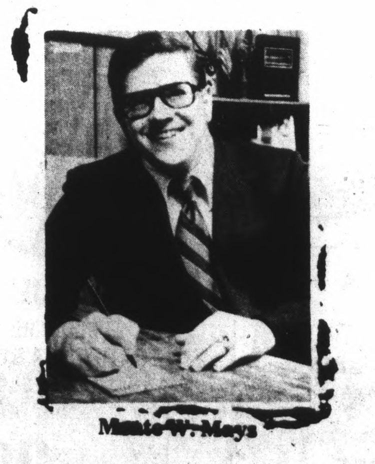

Monte W. Mays

I would Appreciate Your Vote And Support on November 6, 1979 Even Though I Have No Opposition In This Election.

Paid Political Advertisement By Authority of Candidate

REOPENING OF
NEW IMAGE BEAUTY SALON
Hwy. 460 - 4 Miles East Of Appomattox
OWNED AND OPERATED BY EDNA WOMACK

PHONE 352-7814

HOURS: MONDAY — FRIDAY — 8:30 - 4:00
NIGHTS & SATURDAY BY APPOINTMENT

SPECIAL - GOOD THROUGH OCT. 24 — NOV. 3
PERMS Reg. $20.00 .... NOW $15.00

SPECIAL
WEDNESDAY - SATURDAY, OCT. 24-27
SHAMPOO & SET Reg. $4.00 ...... NOW $3.50
HAIR CUT Reg. $3.00 .... NOW $2.50

20% OFF
ALL SERVICES FOR SENIOR CITIZENS

NOV